

AICTE Mandatory Disclosures 2026-2027

"Mandatory Disclosure" means the disclosure of the information by a technical institution in the format prescribed by the AICTE Council for the purpose and uploading the same on the official website of Council.

18.1 Name of the Institution:

Pinnacle Institute of Management and Science

18.2 Name and address of the Trust and The trustees:

**PINNACLE EDUCATION TRUST
RAJAPPA C M**

#19/2, 3, 4, 6 & 7, Mallathahalli, Behind Deepa Complex,
Nagarabhavi 2nd Stage, Bengaluru – 560072

Ph: 080-23212165, +916366112926

Email id: infopinnacle.edu@gmail.com

18.3 Name and Address of the Principal:

KUMARAPPA G L

Principal

Pinnacle Institute of Management and Science

#19/2, 3, 4, 6 & 7, Mallathahalli, Behind Deepa Complex,
Nagarabhavi 2nd Stage, Bengaluru – 560072

Ph: 080-23212165, + 9845405828

Email id: infopinnacle.edu@gmail.com

18.4 Name of the affiliating University: **Bangalore University**

18.5 Governance:

i. Organizational chart:

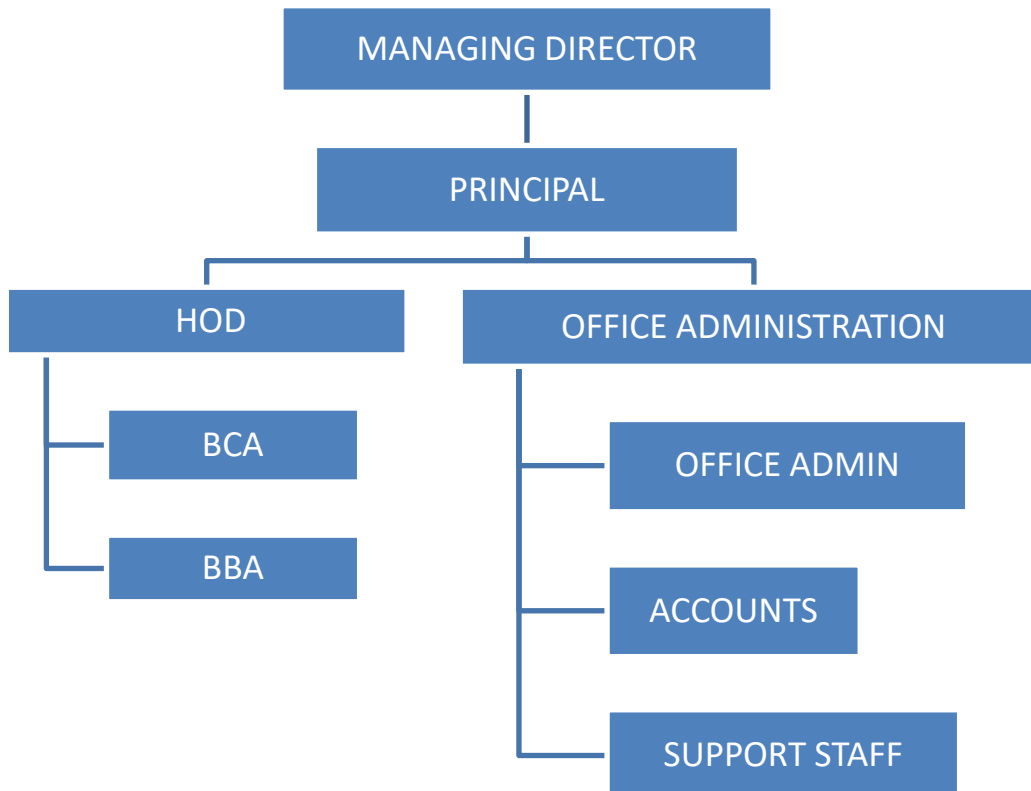

- ii. Grievance Redressal mechanism for Faculty, Staff and Students: **YES**
- iii. Establishment of Anti Ragging Committee : **YES**
- iv. Establishment of Online Grievance Redressal Mechanism: **YES**
- v. Details of Grievance Redressal Committee in the Institution and OMBUDSMAN by the University: **YES**
- vi. Establishment of Internal Committee (IC): **YES**
- vii. Establishment of Committee for SC/ST: **YES**
- viii. Internal Quality Assurance Cell: **YES**
- ix. Equal Opportunity facilities Cell: **YES**

18.6 Programmes:

- i. Name of Programmes approved by AICTE: **1. Bachelor of Computer Applications (BCA)
2. Bachelor of Business Administration (BBA)**
- ii. Name of Programmes Accredited by NBA: **NA**
- iii. Status of Accreditation of the Courses: **NO**
- iv. Total number of Courses: **02**
- v. For each Programme the following details are to be given:

a. Name	Bachelor of Computer Applications(BCA)	Bachelor of Business Administration (BBA)
b. Number of seats	180	60
c. Duration	3 Years	3 Years
d. Cut off marks/rank of admission during the last years	Direct Admission	Direct Admission

- vi. Fee (as approved by the state government): **YES**
- vii. Name and duration of Programme (s) having Twinning and Collaboration with Foreign University(s) and being run in the same Campus along with status of their AICTE approval. If there is Foreign Collaboration, give the following details, if any: **NO**
 - a. Details of the Foreign University, if any: **NO**
 - b. Name of the University: **NIL**
 - c. Address: **NIL**
 - d. Website: **NIL**

e. Accreditation status of the University in its Home Country: **NIL**

f. Ranking of the University in the Home Country: **NIL**

g. Whether the degree offered is equivalent to an Indian Degree? If yes, the name of the agency which has approved equivalence. If no, implications for students in terms of pursuit of higher studies in India and abroad and job both within and outside the country: **NIL**

viii. Nature of Collaboration: **NIL**

ix. Complete details of payment a student has to make to get the full benefit of Collaboration: **NIL**

x. For each Programme Collaborated provide the following: **NIL**

xi. Programme Focus: **NIL**

xii. Number of seats: **NIL**

xiii. Admission Procedure: **NIL**

xiv. Fee (as approved by the state government): **NIL**

xv. Whether the Collaboration Programme is approved by AICTE? If not whether the Domestic/ Foreign University has applied to AICTE for approval: **NIL**

18.7 Faculty:

i. Course/Branch wise list Faculty members :**YES**

PERMANENT FACULTIES MEMBERS HANDLING BCA/BBA COURSE

TEACHING STAFF DETAILS FOR THE ACADEMIC YEAR 2025-2026

SL/NO	NAMES	DESIGNATION	QUALIFICATION
01	KUMARAPPA G L	PRINCIPAL	MCA, (Ph.D)
02	RAGHAVENDRA M KULKARNI	Asst. Professor	Msc, M.Tech
03	RAVIKUMARA	Asst. Professor	M.com, B.Ed, KSET
04	BABITHA M N	Asst. Professor	M.com, MBA, MA, NET, KSET& (P.hD)
05	MANJUNATHA G	Asst. Professor	M.com
06	KUMUDHA CHANDAN	Asst. Professor	MA, B.Ed
07	NAGARATHNA T	Asst. Professor	M.com, MBA, NET, KSET,
08	SHAILESH D S	Asst. Professor	M.com
09	NRUPATUNGA G	Asst. Professor	MCA
10	DINESH KUMARA	Asst. Professor	MA, B.Ed, M.Ed
11	LATHA L	Asst. Professor	M.com, MBA ,KSET
12	MEGHA RANI S V	Asst. Professor	M.com
13	MEDHANKA M R	Asst. Professor	MA
14	KAVITHA N	Librarian	M.Lib
15	RAJANI BAI S	Asst. Professor	M.com, B.Ed
16	INDUMATHI	Asst. Professor	MA

17	AKHILA S J	Asst. Professor (Part Time)	MCA
18	SUNITHA K	Asst. Professor	M.com, B.Ed
19	RASHMI G	Asst. Professor	MA in English
20	SHILPA G	Asst. Professor	M.Sc In Mathematics
21	CHAITHRA M	Asst. Professor	M Com, NET, KSET
22	VARSHINI H V	Asst. Professor	MA in English, KSET
23	AMRITA JENA	Asst. Professor	M Com
24	BHARATHI JOSHI	Asst. Professor	MA in Hindi
25	NIVEDITHA H D	Asst. Professor	MCA
26	MEGHANA L	Asst. Professor	MCA
27	IMPANA S	Asst. Professor	M.Sc in Data Science

ii. Permanent Faculty: **27**

iii. Adjunct Faculty: **NO**

iv. Permanent Faculty: Student Ratio: **1:8**

18.8 Profile of Principal:

i. Name:

Kumarappa G L

ii. Date of Birth:

15/06/1979

iii Unique ID :

001

iv. Education Qualifications:

MCA (Ph.D)

v. Work Experience:

19 years

vi. Teaching/ Research/ Industry/ Others:

“Cloud Integrative Frame work for real-time sensitivity analysis and authentication of fast spreading news on social media using NLP and machine Learning.”

vii. Area of Specialization :

Computer Application

viii. Courses taught at Diploma/ Post Diploma/ Under Graduate/ Post Graduate/ Post Graduate Diploma Level :

UG

ix. Research guidance (Number of Students):

NIL

x. No. of papers published in National/International Journals/Conferences: **03**

xi. Master (Completed/Ongoing): **COMPLETED**

xii. Ph.D. (Completed/Ongoing): **ONGOING**

xiii. Projects Carried out: **NIL**

xiv. Patents (Filed & Granted): **NIL**

xv. Technology Transfer: **NIL**

xvi. Research Publications (No. of papers published in National/International Journals/Conferences): **03**

xvii. No. of Books published with details (Name of the book, Publisher with ISBN, year of publication, etc.) : **02**

18.9 Fee: **BCA-15000 BBA-3000**

i. No. of Fee waivers granted with amount and name of students :**08**

ii. Number of scholarship offered by the Institution, duration and amount: **30**

18.10 Admission: **DIRECT**

i. Number of seats sanctioned with the year of approval: **240**

ii. Number of Students admitted under various categories each year in the last three years

iii. Number of applications received during last year for admission under Management Quota and number admitted :

PINNACLE INSTITUTE OF MANAGEMENT AND SCIENCE

NO- 19/2, 3, 4, 6, 7, 8 & 9 Behind Deepa Complex, Nagarabhavi 2nd stage, Bangalore-560072

STATEMENT OF ADMISSION -2025-2026

NAME OF THE COURSE	SC		ST		CAT-1		2A		2B		3A		3B		GM		TOTAL		GRAND TOTAL
	B	G	B	G	B	G	B	G	B	G	B	G	B	G	B	G	B	G	
I YEAR BCOM	4	8	2	1	8	1	16	7	0	0	19	23	6	4	3	9	58	53	111
I YEAR BCA	6	6	0	1	5	0	13	19	0	2	33	28	6	6	1	2	64	64	128
I YEAR BBA	7	1	0	0	2	0	7	3	0	0	11	4	2	1	1	0	30	9	39
GRAND TOTAL	17	15	2	2	15	1	36	29	0	2	63	55	14	11	5	11	152	126	278

PINNACLE INSTITUTE OF MANAGEMENT AND SCIENCE

NO- 19/2, 3, 4, 6 & 7 Behind Deepa Complex, Nagarabhavi 2nd stage, Bangalore-560072

STATEMENT OF ADMISSION -2024-2025

NAME OF THE COURSE	SC		ST		CAT-1		2A		2B		3A		3B		GM		TOTAL		GRAND TOTAL
	B	G	B	G	B	G	B	G	B	G	B	G	B	G	B	G	B	G	
I YEAR BCOM	5	9	0	0	2	2	8	9	0	1	27	25	3	3	16	10	61	59	120
I YEAR BCA	6	5	1	1	4	6	21	20	2	1	31	18	8	6	18	7	91	64	155
I YEAR BBA	1	1	0	0	0	1	0	2	0	0	1	0	2	2	9	3	13	9	22
GRAND TOTAL	12	15	1	1	6	9	29	31	2	2	59	43	13	11	43	20	165	132	297

18.11 Admission Procedure: **DIRECT**

i. Mention the admission test being followed, name and address of the Test Agency/State Admission Authorities and its URL (website): **LISTED**

ii. Number of seats allotted to different Test Qualified candidate separately (AIEEE//JEE/ CET (State conducted test/ University tests/ CMAT)/ Association conducted test etc.): **NA**

iii. Calendar for admission against Management quota seats: **NA**

iv. Last date of request for applications: **NIL**

v. Last date of submission of applications: **NIL**

vi. Dates for announcing final results: **NIL**

vii. Release of admission list (main list and waiting list shall be announced on the same day): **NIL**

viii. Date for acceptance by the candidate (time given shall in no case be less than 15 days): **NIL**

ix. Last date for closing of admission & Starting of the Academic session: **AS PER UNIVERSITY CIRCULAR**

x. The waiting list shall be activated only on the expiry of date of main list: **NA**

xi. The policy of refund of the Fee, in case of withdrawal, shall be clearly notified: **NA**

18.12 Criteria and Weight ages for Admission: **NA**

i. Describe each criterion with its respective weight ages i.e. Admission Test, marks in qualifying examination etc.: **NA**

ii. Mention the minimum Level of acceptance, if an: **YES**

iii. Mention the cut-off Levels of percentage and percentile score of the candidates in the admission test for the last three years: **NA**

iv. Display marks scored in Test etc.and in aggregate for all candidates who were admitted: **NA**

18.13 List of Applicants List of candidate whose applications have been received along with percentile/percentages core for each of the qualifying examination in separate categories for open seats. List of candidate who have applied along with percentage and percentile score for Management quota seats (merit wise): **FIRST COME FIRST SERVE**

18.14 Results of Admission under Management seats/Vacant seats: **NA**

i. Composition of selection team for admission under Management Quota: **NA**

ii. List of candidate who have been offered admission: **YES**

iii. Waiting list of the candidate in order of merit to be operative from the last date of joining of the first list candidate: **NA**

18.15 Information of Infrastructure and Other Resources Available: **YES**

i. Number of Class Rooms and size of each: **(56 sqm 27 Room)**

ii. Number of Tutorial rooms and size of each: **(65.03 5Room)**

iii. Number of Laboratories and size of each: **127.21**

iv. Number of Computer Centres with capacity of each: **02 (250 capacity)**

v. Central Examination Facility, Number of rooms and capacity of each: **37 (70 Capacity)**

vi. Online examination facility (Number of Nodes, Internet band width, etc.:**150 mbps**

vii. Barrier Free Built Environment for disabled and elderly persons: **NA**

viii. Fire and Safety Certificate: **YES**

ix. Hostel Facilities: **NO**

x. Number of Library books/e books/Titles/Journals available (Programme-wise): **5900/1600/03**

xi. List of online National/International Journals subscribed: **02**

xii. National Digital Library (NDL) subscription details: **NO**

xiii. List of Major Equipment/Facilities in each Laboratory/Workshop: **NO**

xiv. List of Experimental Setup in each Laboratory/Workshop: **NO**

xv. Innovation Cell: **NA**

xvi. Social Media Cell: **NA**

xvii. Compliance of the Academic Bank of Credit (ABC), applicable to PGCM/ PGDM Institutions and University Departments: **NA**

xviii. To upload the respective short video (1-2 min) of Infrastructure and facilities available w.r.t the courses in the website: **YES**

xix. Games and Sports Facilities: **YES**

xx. Teaching Learning Process: **YES**

xxi. For each Post Graduate Courses give the following: **NO**

xxii. Title of the Course: **BCA, BBA**

xxiii. Laboratory facilities exclusive to the Post Graduate Course: **YES**

18.16 Enrolment and placement details of students in the last 3years: **50**

18.17 List of Research Projects/Consultancy Works: **NA**

18.18 MoUs with Industries: **NO**

NOTE: Suppression and/or misrepresentation of information shall invite appropriate penal action. The Website shall be dynamically updated with regard to Mandatory Disclosures.

KUMARAPPA G L

Principal

Pinnacle Institute of Management and Science